

# Southampton to London Pipeline Project

## Volume 6

Environmental Statement (Volume D)  
Appendix 7.3: Ancient Woodland Factual  
Report

Application Document: 6.4

Planning Inspectorate Reference Number: EN070005

APFP Regulation No. 5(2)(a)

Revision No. 1.0

May 2019



(This page is intentionally left blank)



# Southampton to London Pipeline Project

Esso Petroleum Company, Limited

Appendix 7.3: Ancient Woodland Factual Report

B2325300-JAC-000-ENV-APP-000064

May 2019





## Southampton to London Pipeline Project

Project No: B2325300  
Document Title: Appendix 7.3: Ancient Woodland Factual Report  
Document No.: B2325300-JAC-000-ENV-APP-000064  
Revision: R01  
Date: May 2019  
Client Name: Esso Petroleum Company, Limited

Prepared by:  
Jacobs U.K Limited

1180 Eskdale Road  
Winnersh, Wokingham  
Reading RG41 5TU  
United Kingdom  
T +44 (0)118 946 7000  
F +44 (0)118 946 7001  
[www.jacobs.com](http://www.jacobs.com)

© Copyright 2019 Jacobs. The concepts and information contained in this document are the property of Jacobs. Use or copying of this document in whole or in part without the written permission of Jacobs constitutes an infringement of copyright.

Limitation: This document has been prepared on behalf of, and for the exclusive use of Jacobs' client, and is subject to, and issued in accordance with, the provisions of the contract between Jacobs and the client. Jacobs accepts no liability or responsibility whatsoever for, or in respect of, any use of, or reliance upon, this document by any third party.



## Contents

<b>1</b>	<b>Introduction.....</b>	<b>1</b>
1.1	Overview.....	1
1.2	Ancient Woodland .....	1
<b>2</b>	<b>Methodology .....</b>	<b>3</b>
2.1	Introduction.....	3
2.2	Ancient Woodland Inventory Sites .....	3
2.3	Potential Ancient Woodland Sites (Less Than 2ha).....	3
2.4	Limitations .....	4
<b>3</b>	<b>Results.....</b>	<b>5</b>
3.1	Ancient Woodland Inventory Sites .....	5
3.2	Potential Ancient Woodland (Site Less Than 2ha).....	5
<b>4</b>	<b>Discussion .....</b>	<b>7</b>
4.1	Ancient Woodland Inventory Sites .....	7
4.2	Potential Ancient Woodland (Site Less Than 2ha).....	7
	<b>References .....</b>	<b>8</b>
	<b>Annex A – Ancient Woodland Indicator Species .....</b>	<b>9</b>
	<b>Figures.....</b>	<b>11</b>



# 1 Introduction

## 1.1 Overview

- 1.1.1 Esso Petroleum Company, Limited (Esso) is making an application for development consent to replace 90km (56 miles) of its existing 105km (65 miles) aviation fuel pipeline that runs from the Fawley Refinery near Southampton, to the Esso West London Terminal storage facility in Hounslow. The replacement pipeline is 97km (60 miles) long and is referred to as the project within this appendix.
- 1.1.2 This Ancient Woodland Factual Report has been produced to support the application for development consent and the accompanying Environmental Statement (ES) under the Planning Act 2008.

## 1.2 Ancient Woodland

- 1.2.1 Spencer and Kirby (1992) define Ancient Woodland as woodland that has been in continuous existence since at least 1600 AD.
- 1.2.2 The Forestry Commission (FC) and Natural England (NE) Standing Advice (FC and NE, 2018) states that Ancient Woodland comprises:
- Ancient Semi-Natural Woodland (ASNW) – mainly made up of trees and shrubs native to the site, usually arising from natural regeneration; and
  - Plantations on Ancient Woodland Sites (PAWS) – replanted with conifer or broadleaved trees that retain Ancient Woodland features, such as undisturbed soil, ground flora and fungi.
- 1.2.3 Other distinct forms of Ancient Woodland are classed as:
- wood pastures identified as ancient; and
  - historic parkland, which is protected as a heritage asset in the National Planning Policy Framework.
- 1.2.4 Ancient Woodland takes hundreds of years to establish and is considered irreplaceable habitat (FC and NE, 2018). It is important for its:
- wildlife (which include rare and threatened species);
  - soils;
  - recreational value; and
  - cultural, historical and landscape value.
- 1.2.5 Natural England maintains an Ancient Woodland Inventory an electronic dataset which records information about Ancient Woodland in England (NE, 2018). The Ancient Woodland Inventory comprises woodland sites which are of an area of at least two hectares on the Ordnance Survey's First Series 1:25,000 maps.
- 1.2.6 Ancient Woodland Inventory sites (over 2ha) comprise ASNW, PAWS and ancient woodland sites which have been cleared since the surveying for the Ordnance



Survey First Series 1:25,000 maps. A single woodland site in the Ancient Woodland Inventory may comprise one or more of these.

- 1.2.7 Ancient Woodlands under 2ha are excluded from the Ancient Woodland Inventory but are, potentially, as equally biodiverse and of value as those over 2ha in area.
- 1.2.8 This Ancient Woodland Factual Report identifies Ancient Woodland Inventory sites (NE, 2018) and any additional areas of 'potential ancient woodland' (see section 2.3), less than 2ha in size, which could be impacted by the project. Ancient Woodland Inventory sites, by nature of their selection criteria, are a minimum of 2ha in size. However, ancient woodland habitats less than 2ha can similarly contribute to biodiversity and local ecology. As such, these smaller habitats have also been reviewed.



## 2 Methodology

### 2.1 Introduction

2.1.1 The survey methodology described below has been informed by consultation and engagement with consultees (Natural England and the local authority ecologists). Professional judgement by experienced ecologists has been used to refine the methodology detailed below.

2.1.2 A desk study was undertaken to establish the quantity and extent of Ancient Woodland habitats along the project and consisted of two parts:

- Ancient Woodland Inventory sites; and
- potential ancient woodland sites (less than 2ha).

### 2.2 Ancient Woodland Inventory Sites

2.2.1 Using the online Ancient Woodland Inventory (NE, 2018), Ancient Woodland Inventory sites (greater than 2ha in area) were identified within 1km of the project and mapped.

### 2.3 Potential Ancient Woodland Sites (Less Than 2ha)

2.3.1 A desk study of habitats within 50m of the Order Limits was undertaken to identify potential ancient woodland sites less than 2ha. A 50m study area was considered appropriate as potential impacts to the habitat beyond this distance are highly unlikely. An ArcGIS Online Web Application was used to map these areas of woodland of less than 2ha if they met one or more of the following criteria:

- CRITERIA 1 – areas of existing woodland within, adjacent to or connected to areas where woodland previously stood as shown on the historical Ordnance Survey map from the year 1888 (National Library of Scotland, 2017);
- CRITERIA 2 – areas of existing woodland within or connected to Sites of Importance for Nature Conservation (SINCs) in Hampshire designated under criteria 1A (Ancient Semi-Natural Woodland) or criteria 1B (other woodland with significant element of Ancient Semi-Natural Woodlands surviving) (Hampshire County Council, 1996);
- CRITERIA 3 – areas of existing woodland within or connected to Sites of Nature Conservation Importance (SNCIs) in Surrey designated under criteria 1B (Other ancient woodland including plantations on ancient woodland sites where there is a significant element of the original semi-natural woodland surviving) and/or:
  - it holds at least 10 ancient woodland indicator species;
  - it holds at least five ancient woodland indicator species and includes other features associated with ancient woodland, e.g. well-developed boundary banks and ditches, old/large coppice stools or veteran trees or other archaeological features; or
  - there is other clear, specified evidence that the woodland should be considered as ancient, e.g. old maps, historical documents, the wood's name,





shape, internal boundaries and location relative to other features (Surrey Wildlife Trust, 2008).

- CRITERIA 4 – areas of existing woodland within the study area that is directly adjacent or is connected to an Ancient Woodland Inventory site via other woodland habitat or a hedgerow; and
- CRITERIA 5 – areas of existing woodland found to support a minimum of 10 plant species indicative of Ancient Woodland (i.e. Ancient Woodland Indicators) during the Phase 1 Habitat and Botany Surveys carried out between April and August 2018 (see Annex A for summary and Appendix 7.1 Habitats and Botany Report for full survey results).

2.3.2 A precautionary approach is taken, and it is assumed that these sites support Ancient Woodland habitat for the purposes of assessment in the ES.

## 2.4 Limitations

2.4.1 Although it was not possible to undertake field surveys of all woodland habitats identified during the desk study, the desk study results and field survey results are considered sufficiently extensive to have reliably captured all the Ancient Woodland Inventory sites and potential ancient woodland (sites less than 2ha) in the study area.

2.4.2 As the precautionary approach has been applied, it was not necessary to undertake field survey on the potential ancient woodland (sites less than 2ha).



## **3 Results**

### **3.1 Ancient Woodland Inventory Sites**

3.1.1 A total of 213 Ancient Woodland Inventory sites were identified from the Ancient Woodland Inventory within 1km of the project. These comprised 143 ASNW sites and 70 PAWS. Locations of these Ancient Woodland Inventory sites are shown in Figure A7.3.1.

### **3.2 Potential Ancient Woodland (Site Less Than 2ha)**

3.2.1 Twenty-five sites were identified as potential ancient woodland (site less than 2ha) within 50m of the Order Limits. These are listed in Table 3.1 and displayed in Figure A7.3.1. Seven of these sites were located within the Order Limits.

3.2.2 Identification numbers for potential ancient woodland (site less than 2ha) are not sequential due to changes in route design and finalisation of route options during the desk study.



**Table 3.1: Potential Ancient Woodland Sites Less Than 2ha**

Potential Ancient Woodland Less Than 2ha Identifier (See Figure A7.3.1)	Relative Location to Order Limits		Selection Criteria				
	Within Order Limits	Within 50m of Order Limits	1	2	3	4	5
AW2	■	-	■	■	-	-	■
AW3	-	■	■	■	-	-	-
AW4	-	■	■	-	-	-	-
AW4a	■	-	■	-	-	-	-
AW5	-	■	■	-	-	■	-
AW5a	-	■	■	-	-	-	-
AW7	■	-	■	■	-	■	-
AW8	-	■	■	-	-	-	-
AW12	■	-	■	■	-	-	-
AW13	-	■	■	-	-	-	-
AW13a	-	■	■	-	-	-	-
AW14	-	■	■	-	-	-	-
AW14a	-	■	■	-	-	-	-
AW15	-	■	■	■	-	-	-
AW15a	■	-	■	■	-	■	■
AW16	-	■	■	■	-	■	-
AW18	-	■	■	-	-	-	-
AW20	-	■	■	-	-	-	-
AW28	-	■	■	-	-	-	-
AW29	-	■	■	-	-	-	-
AW30	■	-	■	-	-	■	-
AW31	-	■	■	-	-	-	-
AW35	-	■	■	-	-	-	-
AW37a	-	■	■	-	-	■	-
AW41	■	-	■	■	-	-	-



## 4 Discussion

### 4.1 Ancient Woodland Inventory Sites

- 4.1.1 A total of 213 Ancient Woodland Inventory sites were identified within 1km of the Order Limits and are shown on Figure A7.3.1. Of these 143 are ASNW sites and 70 are PAWS.
- 4.1.2 No Ancient Woodland Inventory sites are located within the Order Limits.
- 4.1.3 Ancient Woodland Inventory sites are considered to be a rare habitat of declining presence at a national level. The habitat is impossible to recreate, resulting in Ancient Woodland being a finite resource.
- 4.1.4 No Ancient Woodland Inventory sites are located within the Order Limits, so habitat loss is avoided. However, a number of Ancient Woodland Inventory sites are located within 50m of the Order Limits.

### 4.2 Potential Ancient Woodland (Site Less Than 2ha)

- 4.2.1 Twenty-five potential ancient woodlands were identified within 50m of the Order Limits. Seven of these sites were located within the Order Limits: AW2; AW4a; AW7; AW12; AW15a; AW30; and AW41.
- 4.2.2 These potential ancient woodland (site less than 2ha) are also considered to be rare and declining at the national level as these could support the same irreplaceable habitat confirmed within Ancient Woodland Inventory sites.



## References

Esso (2018). Southampton to London Pipeline Project: Scoping Report (Volume 1). Planning Inspectorate Reference Number EN070005. July 2018.

Forestry Commission and Natural England (2018). Assessment Guide: helping to assess the impact of planning development proposals on ancient woodland and veteran trees. Accessed December 2018.

[https://assets.publishing.service.gov.uk/government/uploads/system/uploads/attachment\\_data/file/740503/FCNE\\_AWSA\\_AssessmentGuideFinalSept2018.pdf](https://assets.publishing.service.gov.uk/government/uploads/system/uploads/attachment_data/file/740503/FCNE_AWSA_AssessmentGuideFinalSept2018.pdf).

Hampshire County Council (1996). Criteria for selecting Sites of Importance for Nature Conservation in Hampshire. Accessed December 2018.

<http://documents.hants.gov.uk/biodiversity/SINCCriteria.pdf>

National Library of Scotland Online (2017). Mapping Website. Accessed December 2018. <https://maps.nls.uk/geo/explore/#zoom=0&lat=53.4151&lon=-4.4759&layers=6&b=1>

Natural England (2018). Ancient Woodlands (England). Accessed December 2018. <https://data.gov.uk/dataset/9461f463-c363-4309-ae77-fdcd7e9df7d3/ancient-woodlands-england>

Spencer, J.W. & Kirby, K.J. (1992). An inventory of ancient woodland for England and Wales. *Biological Conservation*, 62(2), 77-93.

Surrey Wildlife Trust (2008). Guidance for the Selection of Sites of Nature Conservation Importance (SNCIs) in Surrey. Accessed December 2018.

<https://surreynaturepartnership.files.wordpress.com/2018/09/guidance-for-the-selection-of-sncis-in-surrey.pdf>



## Annex A – Ancient Woodland Indicator Species

A1.1.1 Table A1 lists the Ancient Woodland Indicator species recorded during Phase 1 Habitats and Botany Surveys (Appendix 7.1) at locations identified during the desk study as being potential ancient woodland sites less than 2ha.

**Table A1: Ancient Woodland Indicator Species Recorded During Botanical Survey**

Potential Ancient Woodland Less Than 2ha Identifier	Botanical Survey Site Name in Appendix 7.1	Common Name	Scientific Name
AW2	Ford Lake	Bluebell	<i>Hyacinthoides non-scripta</i>
		Field maple	<i>Acer campestre</i>
		Field rose	<i>Rosa arvensis</i>
		Giant fescue	<i>Schedonorus giganteus</i>
		Guelder-rose	<i>Viburnum opulus</i>
		Moschatel	<i>Adoxa moschatellina</i>
		Opposite-leaved golden-saxifrage	<i>Chrysosplenium oppositifolium</i>
		Pendulous sedge	<i>Carex pendula</i>
		Polypody	<i>Polypodium vulgare</i>
		Primrose	<i>Primula vulgaris</i>
		Ramsons	<i>Allium ursinum</i>
		Red currant	<i>Ribes rubrum</i>
		Remote sedge	<i>Carex remota</i>
		Soft shield-fern	<i>Polystichum setiferum</i>
		Three-nerved sandwort	<i>Moehringia trinervia</i>
Wood anemone	<i>Anemone nemorosa</i>		
Wood speedwell	<i>Veronica montana</i>		
AW3	Durley Hedge 1	Black bryony	<i>Tamus communis</i>
		Butcher's-broom	<i>Ruscus aculeatus</i>
		Field rose	<i>Rosa arvensis</i>
		Hairy-brome	<i>Bromopsis ramosa</i>
		Stinking iris	<i>Iris foetidissima</i>
		Wood anemone	<i>Anemone nemorosa</i>
		Wood melick	<i>Melica uniflora</i>
AW15a	Ewshot Hedgerow	Black bryony	<i>Tamus communis</i>
		Bluebell	<i>Hyacinthoides non-scripta</i>
		Field maple	<i>Acer campestre</i>
		Hairy-brome	<i>Bromopsis ramosa</i>
		Primrose	<i>Primula vulgaris</i>
		Red currant	<i>Ribes rubrum</i>
		Remote sedge	<i>Carex remota</i>
		Sanicle	<i>Sanicula europaea</i>
		Wood-sedge	<i>Carex sylvatica</i>



Potential Ancient Woodland Less Than 2ha Identifier	Botanical Survey Site Name in Appendix 7.1	Common Name	Scientific Name
		Wood anemone	<i>Anemone nemorosa</i>
		Wood melick	<i>Melica uniflora</i>
AW41	Water Lane	Field maple	<i>Acer campestre</i>
		Hairy-brome	<i>Bromopsis ramosa</i>
		Primrose	<i>Primula vulgaris</i>
		Soft shield-fern	<i>Polystichum setiferum</i>
AW31	Foxhills Golf Course	Aspen	<i>Populus tremula</i>
		Barren strawberry	<i>Potentilla sterilis</i>
		Black bryony	<i>Tamus communis</i>
		Creeping soft-grass	<i>Holcus mollis</i>
		Guelder-rose	<i>Viburnum opulus</i>
		Hornbeam	<i>Carpinus betulus</i>
		Pendulous sedge	<i>Carex pendula</i>
		Slender St John's-wort	<i>Hypericum pulchrum</i>
Wood meadow-grass	<i>Poa nemoralis</i>		



## Figures

Figure A7.3.1 Ancient Woodland



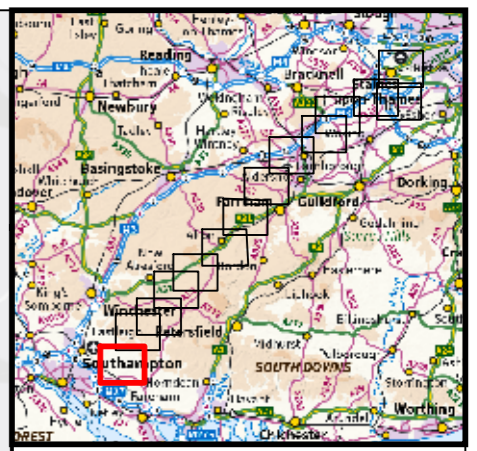
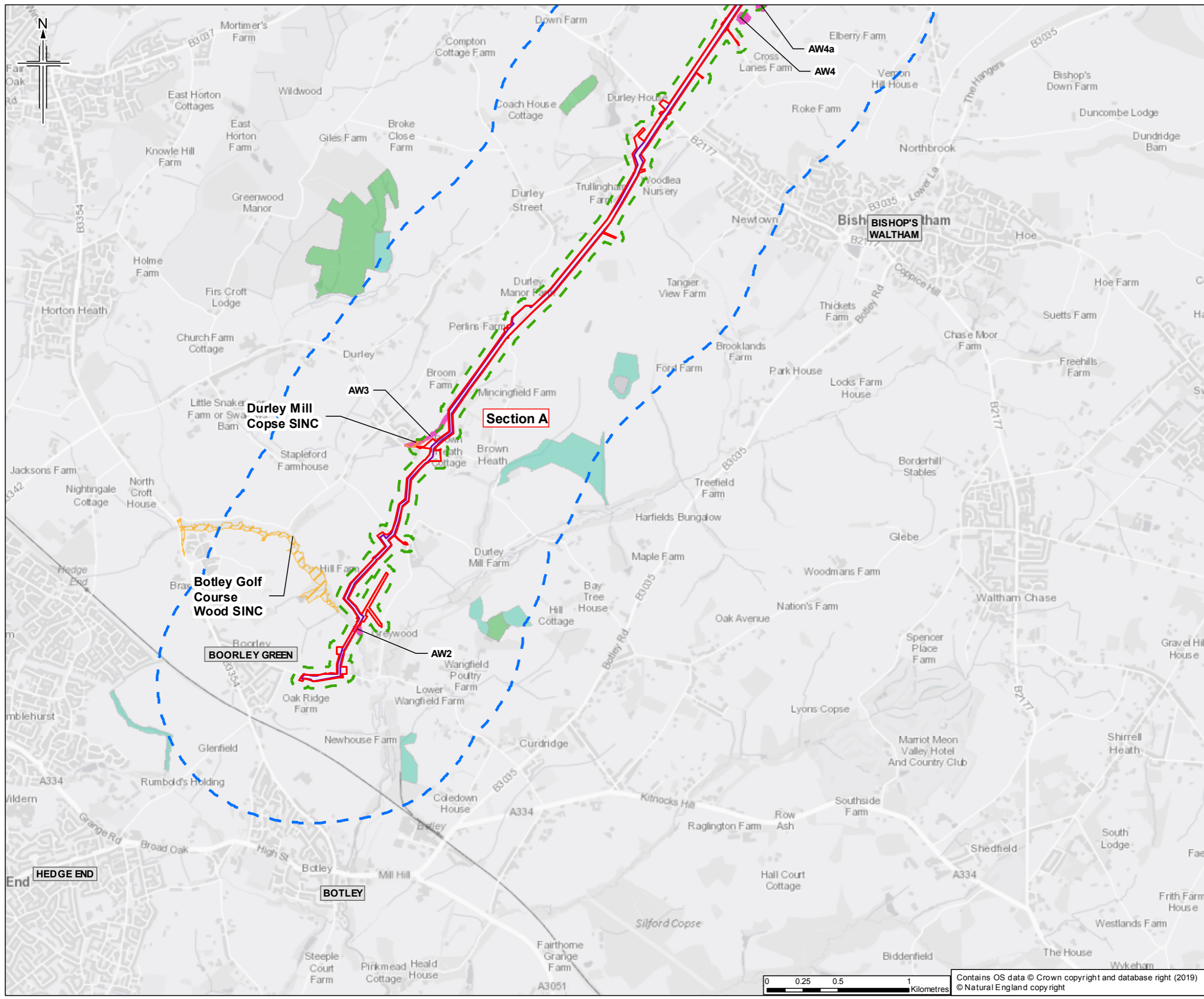

**Legend**

- Order Limits
- Limits of deviation
- Order Limits 50m buffer
- Order Limits 1km buffer
- Section break
- Site of Importance for Nature Conservation (SINC)
- Potential Ancient Woodland sites less than 2ha

**Ancient Woodland (AW) Inventory sites**

- Ancient Semi-Natural Woodland
- Plantation on Ancient Woodland Site

Sheet displays part of Section A

Rev.	Rev. Date	Purpose of revision	OrigDwn	Checked	Rev'd	Apprv'd
0	19/03/2019	For Issue			JH	NS LG SH

**JACOBS**  
1180 Epsom Road, Wokingham, Wokingham RG40 3TU, UK  
Tel: +44 (0)1354 7000 Fax: +44(0)1354 7001  
www.jacobs.com

**Client**  
Esso Petroleum Company, Limited  
Ermyn House,  
Ermyn Way,  
Leatherhead,  
Surrey,  
KT22 8UX

**Project**  
 Southampton to London Pipeline Project

**Drawing title**  
ENVIRONMENTAL STATEMENT  
ANCIENT WOODLAND  
APFP Reg. (2009) 5(2)(I)

Drawing Status	For Issue
Scale	1:25,000 @ A3 DO NOT SCALE
Jacobs No.	B2325300
ProjectWise No.	B2325300-JAC-000-ENV-DRG-001066
Drawing number	Figure A7.3.1 Sheet 1 of 14
	Rev 0

This drawing is not to be used in whole or part other than for the intended purpose and project as defined on this drawing. Refer to the contract for full terms and conditions.

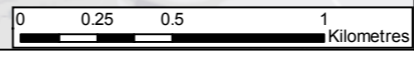

Contains OS data © Crown copyright and database right (2019)  
© Natural England copyright



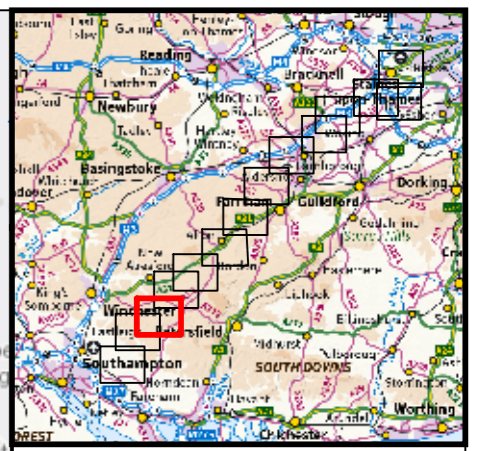
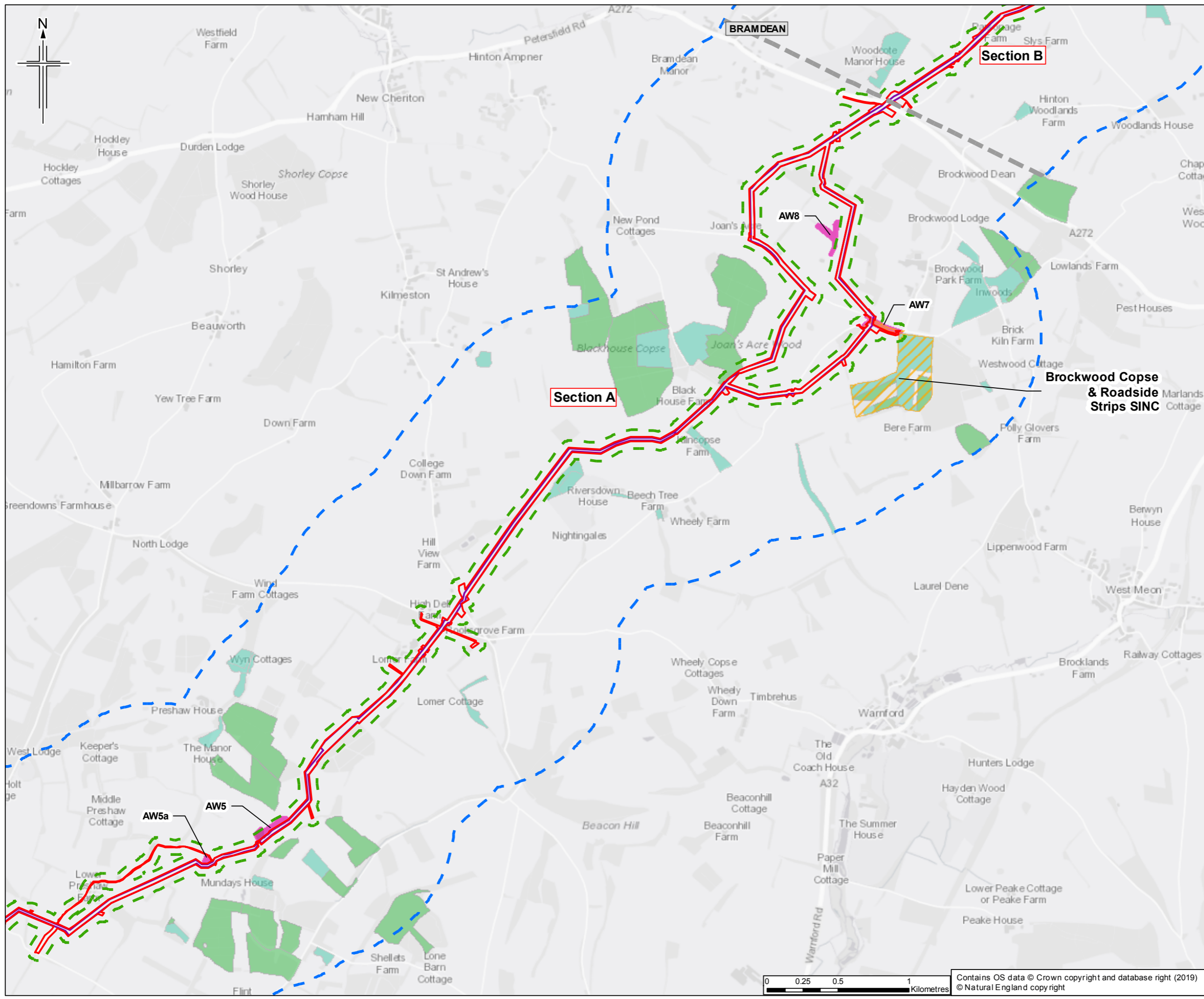

**Legend**

- Order Limits
- Limits of deviation
- Order Limits 50m buffer
- Order Limits 1km buffer
- Section break
- Site of Importance for Nature Conservation (SINC)
- Potential Ancient Woodland sites less than 2ha

**Ancient Woodland (AW) Inventory sites**

- Ancient Semi-Natural Woodland
- Plantation on Ancient Woodland Site

Sheet displays parts of Section A and Section B

Rev.	Rev. Date	Purpose of revision	OrigDwn	Checked	Rev'd	Apprv'd
0	19/03/2019	For Issue	JH	NS	LG	SH

**JACOBS**  
 1180 Endeavour Road, Wokingham, Wokingham, RG40 3BU, UK  
 Tel: +44 (0)118 945 7000 Fax: +44(0)118 945 7001  
 www.jacobs.com

**Client**  
 Esso Petroleum Company, Limited  
 Ermyn House,  
 Ermyn Way,  
 Leatherhead,  
 Surrey,  
 KT22 8UX

**Project**  
 Southampton to London Pipeline Project

**Drawing title**  
 ENVIRONMENTAL STATEMENT  
 ANCIENT WOODLAND  
 APFP Reg. (2009) 5(2)(I)

Drawing Status	For Issue
Scale	1:25,000 @ A3 DO NOT SCALE
Jacobs No.	B2325300
ProjectWise No.	B2325300-JAC-000-ENV-DRG-001066
Drawing number	Figure A7.3.1 Sheet 3 of 14
Rev	0

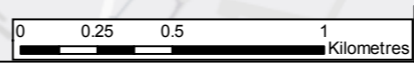

Contains OS data © Crown copyright and database right (2019)  
 © Natural England copyright

This drawing is not to be used in whole or part other than for the intended purpose and project as defined on this drawing. Refer to the contract for full terms and conditions.

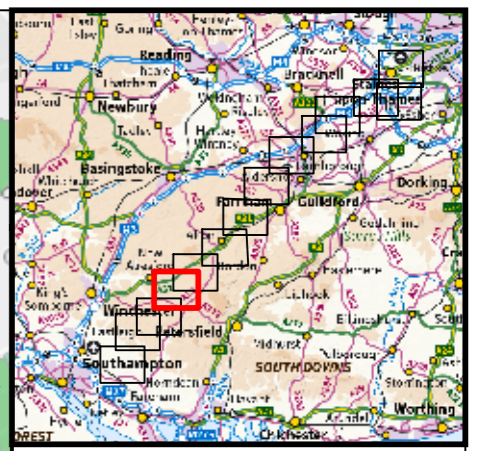
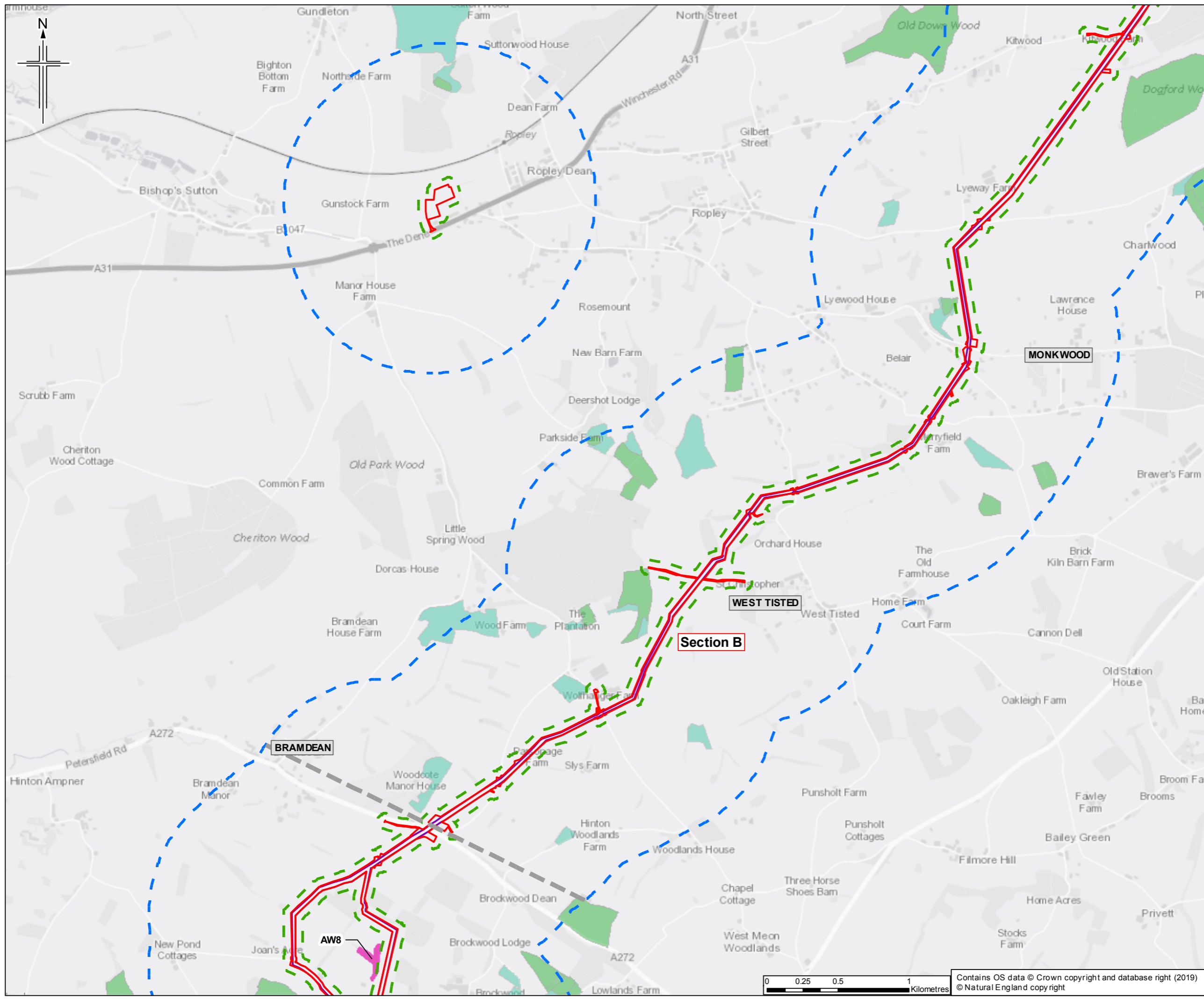

- Legend**
- Order Limits
  - Limits of deviation
  - Order Limits 50m buffer
  - Order Limits 1km buffer
  - Section break
  - Site of Importance for Nature Conservation (SINC)
  - Potential Ancient Woodland sites less than 2ha
- Ancient Woodland (AW) Inventory sites**
- Ancient Semi-Natural Woodland
  - Plantation on Ancient Woodland Site

Sheet displays parts of Section A and Section B

Rev.	Rev. Date	Purpose of revision	Orig'Dwn	Checked	Rev'd	Apprv'd
0	19/03/2019	For Issue	JH	NS	LG	SH

**JACOBS**  
 1180 Eastlake Road, Wokingham, Wokingham RG41 3TU, UK  
 Tel: +44 (0)118 945 7000 Fax: +44(0)118 945 7001  
 www.jacobs.com

Client  
 Esso Petroleum Company, Limited  
 Ermyn House,  
 Ermyn Way,  
 Leatherhead,  
 Surrey,  
 KT22 8UX

Project  
 Southampton to London Pipeline Project

Drawing title  
 ENVIRONMENTAL STATEMENT  
 ANCIENT WOODLAND  
 APFP Reg. (2009) 5(2)(I)

Drawing Status	For Issue
Scale	1:25,000 @ A3 DO NOT SCALE
Jacobs No.	B2325300
Project/Issue No.	B2325300-JAC-000-ENV-DRG-001066
Drawing number	Figure A7.3.1 Sheet 4 of 14
Rev	0

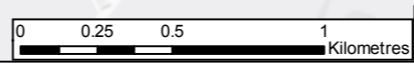

Contains OS data © Crown copyright and database right (2019)  
 © Natural England copyright

This drawing is not to be used in whole or part other than for the intended purpose and project as defined on this drawing. Refer to the contract for full terms and conditions.



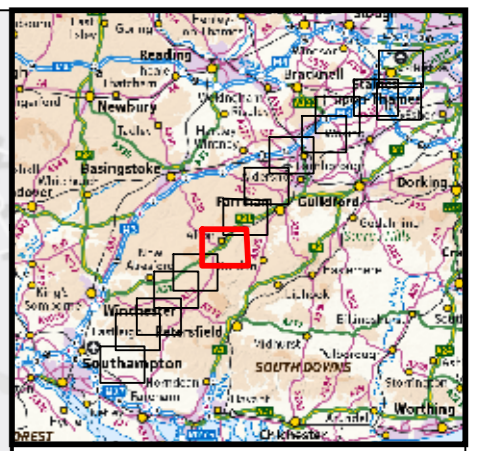
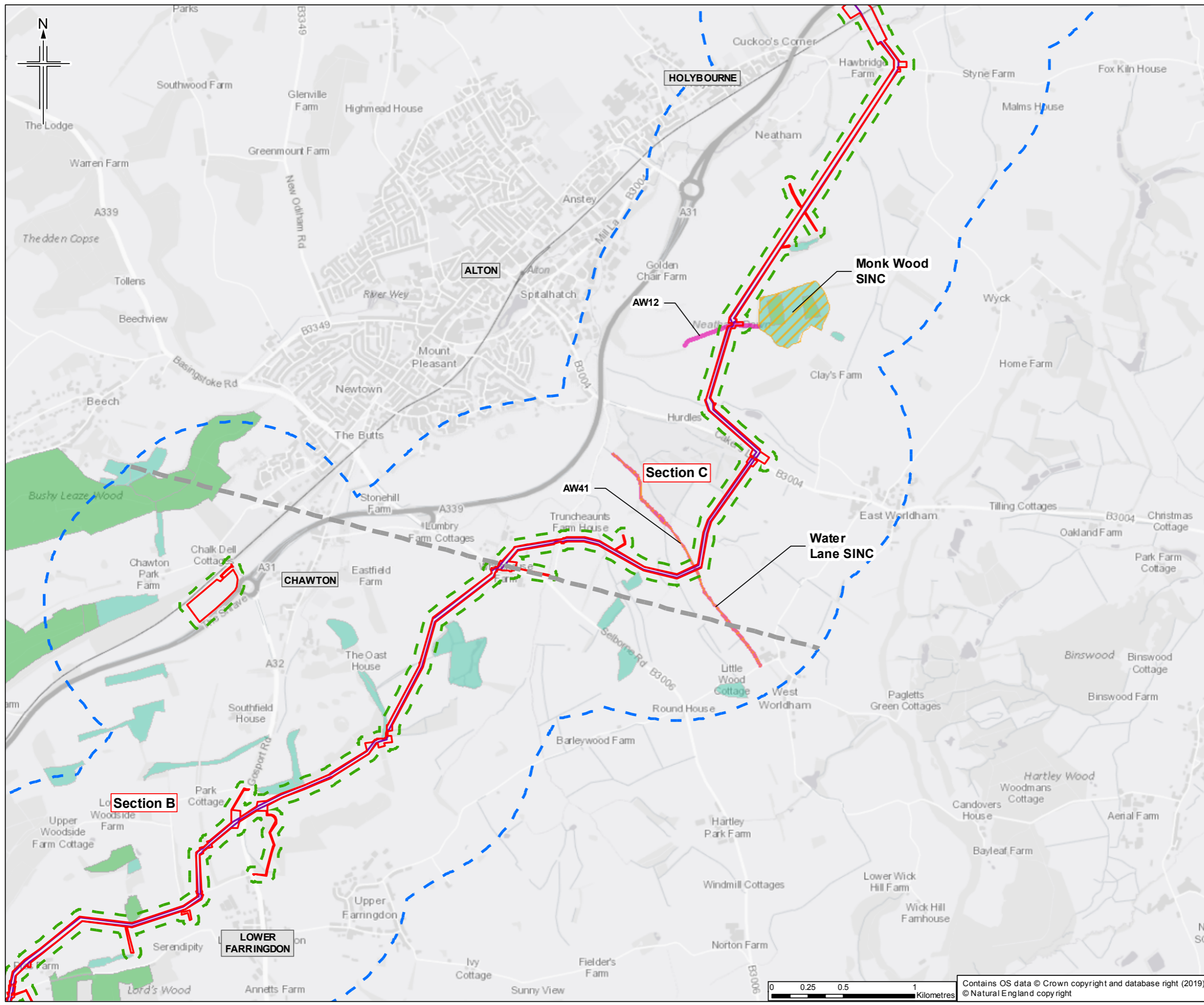

- Legend**
- Order Limits
  - Limits of deviation
  - Order Limits 50m buffer
  - Order Limits 1km buffer
  - Section break
  - Site of Importance for Nature Conservation (SINC)
  - Potential Ancient Woodland sites less than 2ha
- Ancient Woodland (AW) Inventory sites**
- Ancient Semi-Natural Woodland
  - Plantation on Ancient Woodland Site

Sheet displays parts of Section B and Section C

Rev.	Rev. Date	Purpose of revision	OrigDwn	Checked	Rev'd	Apprv'd
0	19/03/2019	For Issue	JH	NS	LG	SH

**JACOBS**  
1180 Epsom Road, Wokingham, Wokingham RG40 3TU, UK  
 Tel: +44 (0) 1345 7000 Fax: +44(0)1345 945700  
 www.jacobs.com

**Client**  
 Esso Petroleum Company, Limited  
 Ermyn House,  
 Ermyn Way,  
 Leatherhead,  
 Surrey,  
 KT22 8UX

**Project**

Southampton to London Pipeline Project

**Drawing title**

**ENVIRONMENTAL STATEMENT  
 ANCIENT WOODLAND  
 APFP Reg. (2009) 5(2)(I)**

Drawing Status	For Issue
Scale	1:25,000 @ A3 DO NOT SCALE
Jacobs No.	B2325300
Project/Work No.	B2325300-JAC-000-ENV-DRG-001066
Drawing number	Figure A7.3.1 Sheet 6 of 14
Rev	0

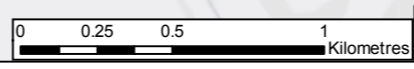

Contains OS data © Crown copyright and database right (2019)  
 © Natural England copyright

This drawing is not to be used in whole or part other than for the intended purpose and project as defined on this drawing. Refer to the contract for full terms and conditions.

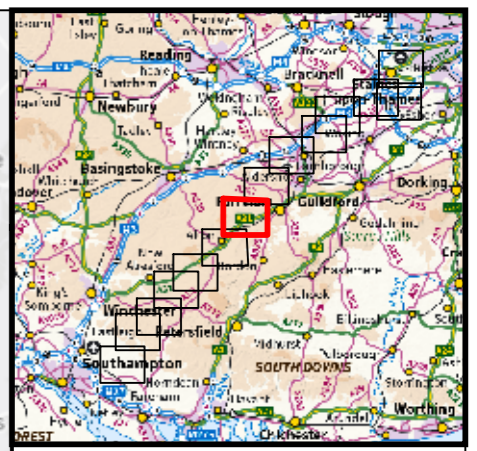
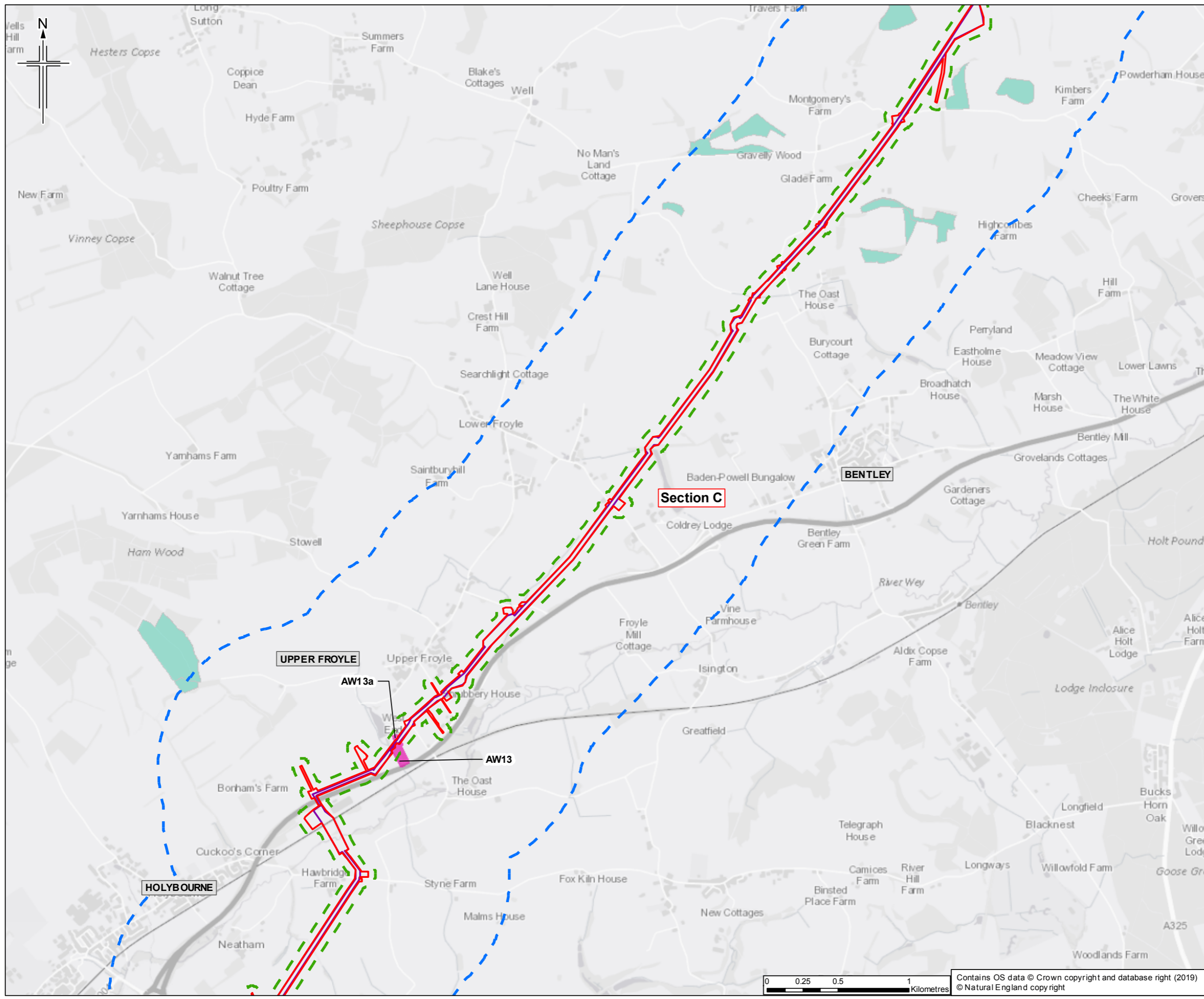

- Legend**
- Order Limits
  - Limits of deviation
  - Order Limits 50m buffer
  - Order Limits 1km buffer
  - Section break
  - Site of Importance for Nature Conservation (SINC)
  - Potential Ancient Woodland sites less than 2ha
- Ancient Woodland (AW) Inventory sites**
- Ancient Semi-Natural Woodland
  - Plantation on Ancient Woodland Site

Sheet displays part of Section C

Rev.	Rev. Date	Purpose of revision	OrigDwn	Checked	Rev'd	Apprv'd
0	19/03/2019	For Issue	JH	NS	LG	SH



Client  
Esso Petroleum Company, Limited  
Ermyn House,  
Ermyn Way,  
Leatherhead,  
Surrey,  
KT22 8UX



Drawing title  
**ENVIRONMENTAL STATEMENT  
ANCIENT WOODLAND  
APFP Reg. (2009) 5(2)(l)**

Drawing Status	For Issue	
Scale	1:25,000 @ A3	DO NOT SCALE
Jacobs No.	B2325300	
ProjectWise No.	B2325300-JAC-000-ENV-DRG-001066	
Drawing number	Figure A7.3.1 Sheet 7 of 14	Rev 0

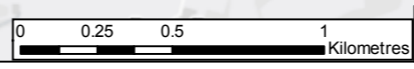

Contains OS data © Crown copyright and database right (2019)  
© Natural England copyright

This drawing is not to be used in whole or part other than for the intended purpose and project as defined on this drawing. Refer to the contract for full terms and conditions.

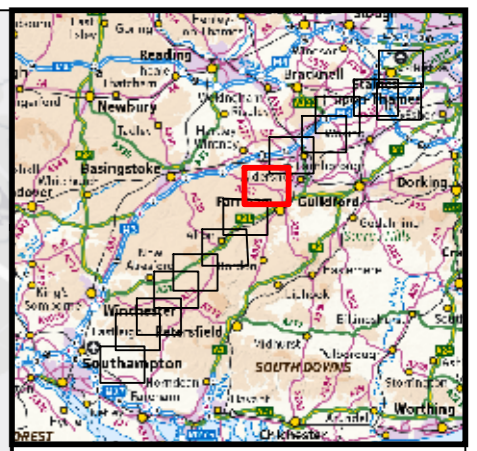
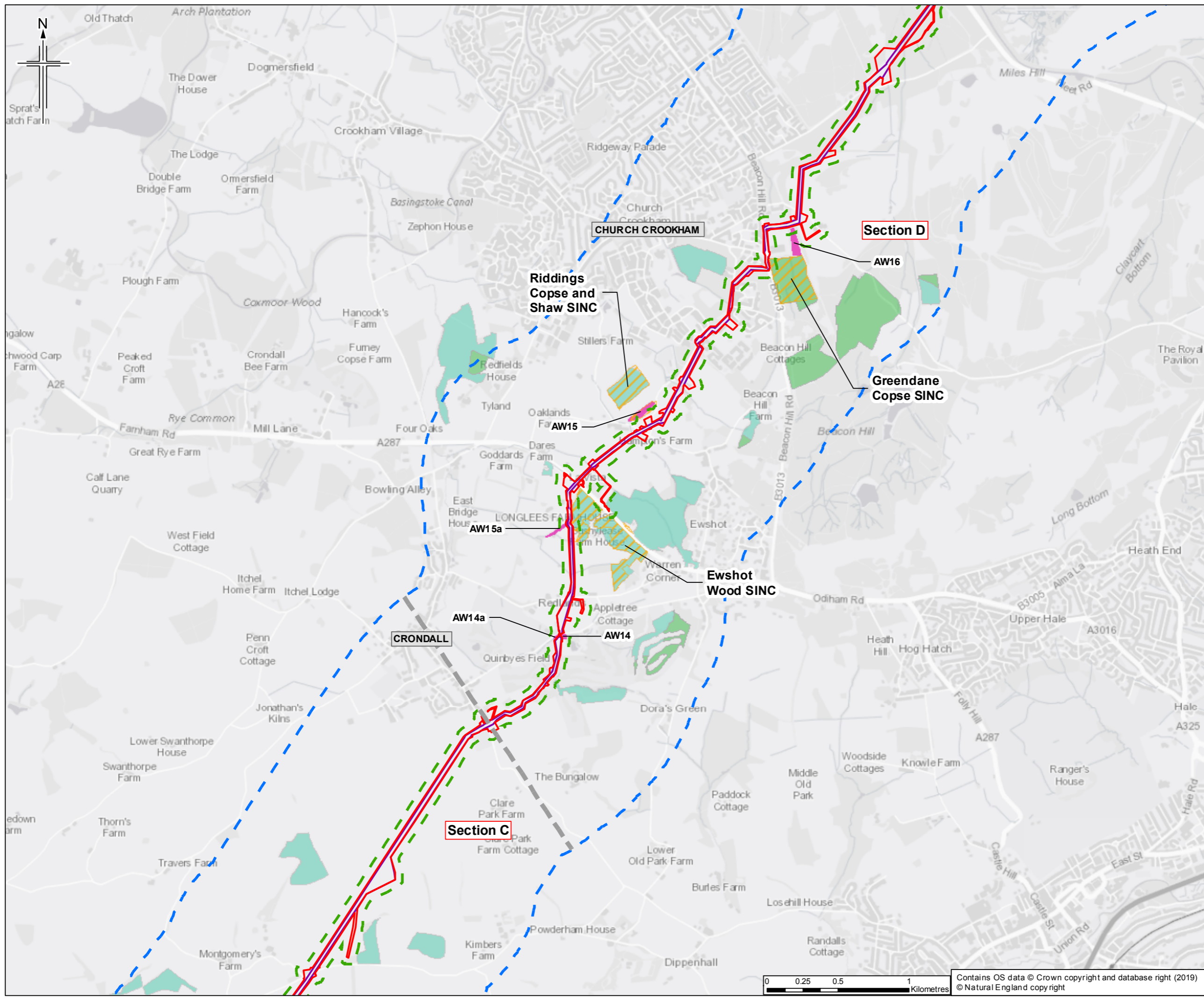

- Legend**
- Order Limits
  - Limits of deviation
  - Order Limits 50m buffer
  - Order Limits 1km buffer
  - Section break
  - Site of Importance for Nature Conservation (SINC)
  - Potential Ancient Woodland sites less than 2ha
- Ancient Woodland (AW) Inventory sites**
- Ancient Semi-Natural Woodland
  - Plantation on Ancient Woodland Site

Sheet displays parts of Section C and Section D

Rev.	Rev. Date	Purpose of revision	OrigDwn	Checked	Rev'd	Apprv'd
0	19/03/2019	For Issue		JH	NS	LG SH



Client  
Esso Petroleum Company, Limited  
Ermyn House,  
Ermyn Way,  
Leatherhead,  
Surrey,  
KT22 8UX



Drawing title  
**ENVIRONMENTAL STATEMENT  
ANCIENT WOODLAND  
APFP Reg. (2009) 5(2)(I)**

Drawing Status	For Issue
Scale	1:25,000 @ A3 DO NOT SCALE
Jacobs No.	B2325300
ProjectWise No.	B2325300-JAC-000-ENV-DRG-001066
Drawing number	Figure A7.3.1 Sheet 8 of 14
	Rev 0

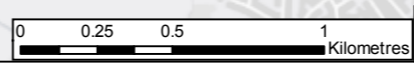

Contains OS data © Crown copyright and database right (2019)  
© Natural England copyright

This drawing is not to be used in whole or part other than for the intended purpose and project as defined on this drawing. Refer to the contract for full terms and conditions.



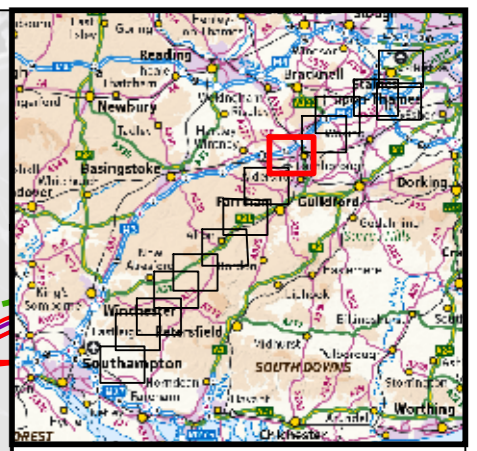
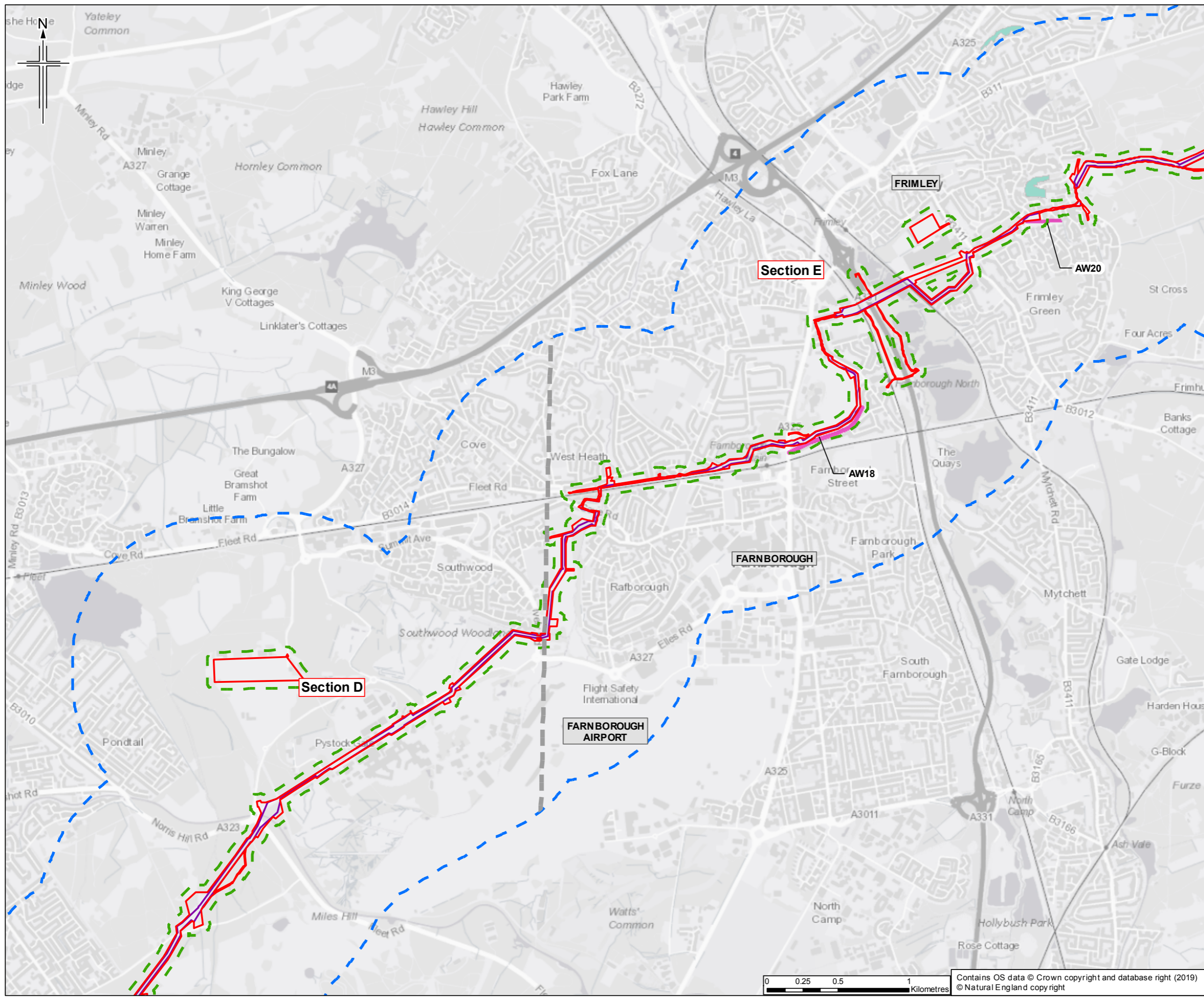

- Legend**
- Order Limits
  - Limits of deviation
  - Order Limits 50m buffer
  - Order Limits 1km buffer
  - Section break
  - Site of Importance for Nature Conservation (SINC)
  - Potential Ancient Woodland sites less than 2ha
- Ancient Woodland (AW) Inventory sites**
- Ancient Semi-Natural Woodland
  - Plantation on Ancient Woodland Site

Sheet displays parts of Section D and Section E

Rev.	Rev. Date	Purpose of revision	Orig/Dwn	Checked	Rev'd	Apprv'd
0	19/03/2019	For Issue		JH	NS	LG SH

**JACOBS**

1180 Epsom Road, Wokingham, Wokingham RG40 3TU, UK  
Tel: +44 (0) 18 945 7000 Fax: +44(0)18 945 7001  
www.jacobs.com

**Client**  
Esso Petroleum Company, Limited  
Ermyn House,  
Ermyn Way,  
Leatherhead,  
Surrey,  
KT22 8UX

**Project**

Southampton to London Pipeline Project

**Drawing title**

ENVIRONMENTAL STATEMENT  
ANCIENT WOODLAND  
APFP Reg. (2009) 5(2)(I)

<b>Drawing Status</b>		<b>For Issue</b>	
Scale	1:25,000	@ A3	DO NOT SCALE
Jacobs No.	B2325300		
Project/Draw No.	B2325300-JAC-000-ENV-DRG-001066		
Drawing number	Figure A7.3.1 Sheet 9 of 14	Rev	0

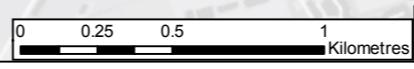

Contains OS data © Crown copyright and database right (2019)  
© Natural England copyright

This drawing is not to be used in whole or part other than for the intended purpose and project as defined on this drawing. Refer to the contract for full terms and conditions.

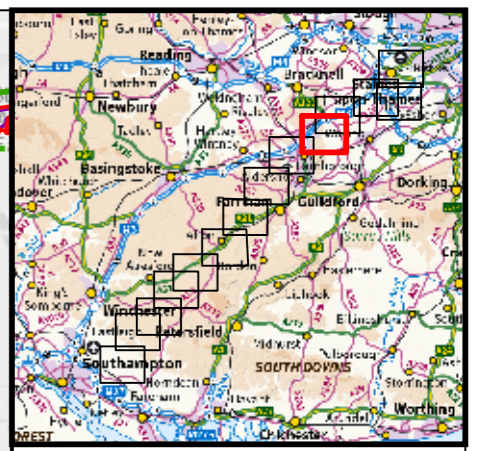
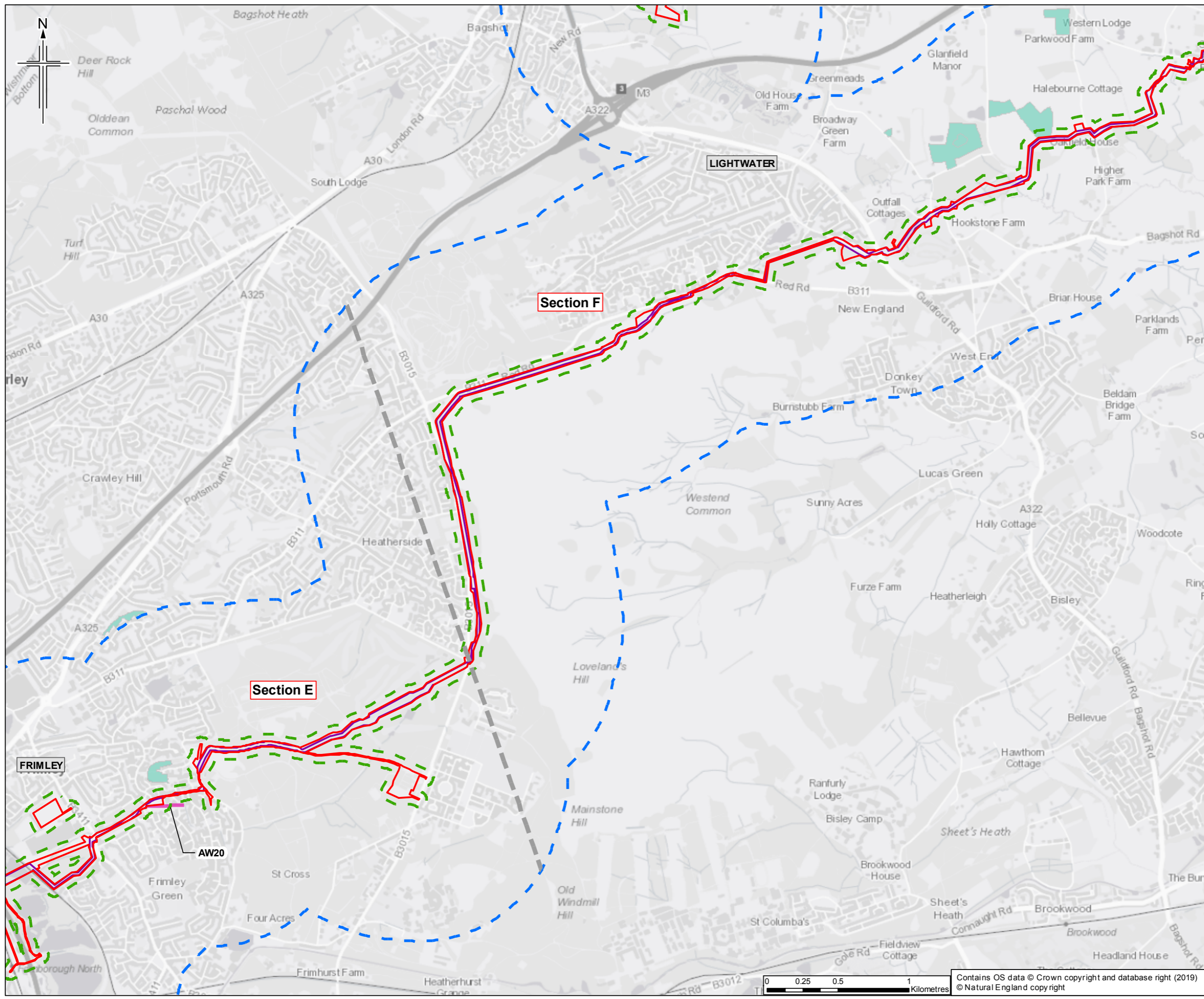

- Legend**
- Order Limits
  - Limits of deviation
  - Order Limits 50m buffer
  - Order Limits 1km buffer
  - Section break
  - Site of Importance for Nature Conservation (SINC)
  - Potential Ancient Woodland sites less than 2ha
- Ancient Woodland (AW) Inventory sites**
- Ancient Semi-Natural Woodland
  - Plantation on Ancient Woodland Site

Sheet displays parts of Section E and Section F

Rev.	Rev. Date	Purpose of revision	Orig'Dwn	Checked	Rev'd	Apprv'd
0	19/03/2019	For Issue	JH	NS	LG	SH



**Client**  
Esso Petroleum Company, Limited  
Ermyn House,  
Ermyn Way,  
Leatherhead,  
Surrey,  
KT22 8UX



**Drawing title**  
ENVIRONMENTAL STATEMENT  
ANCIENT WOODLAND  
APFP Reg. (2009) 5(2)(I)

Drawing Status	For Issue
Scale	1:25,000 @ A3 DO NOT SCALE
Jacobs No.	B2325300
Project/Draw No.	B2325300-JAC-000-ENV-DRG-001066
Drawing number	Figure A7.3.1 Sheet 10 of 14
Rev	0

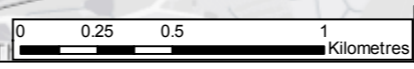

Contains OS data © Crown copyright and database right (2019)  
© Natural England copyright

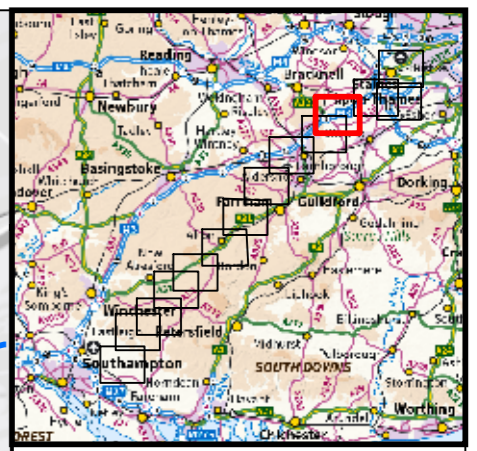
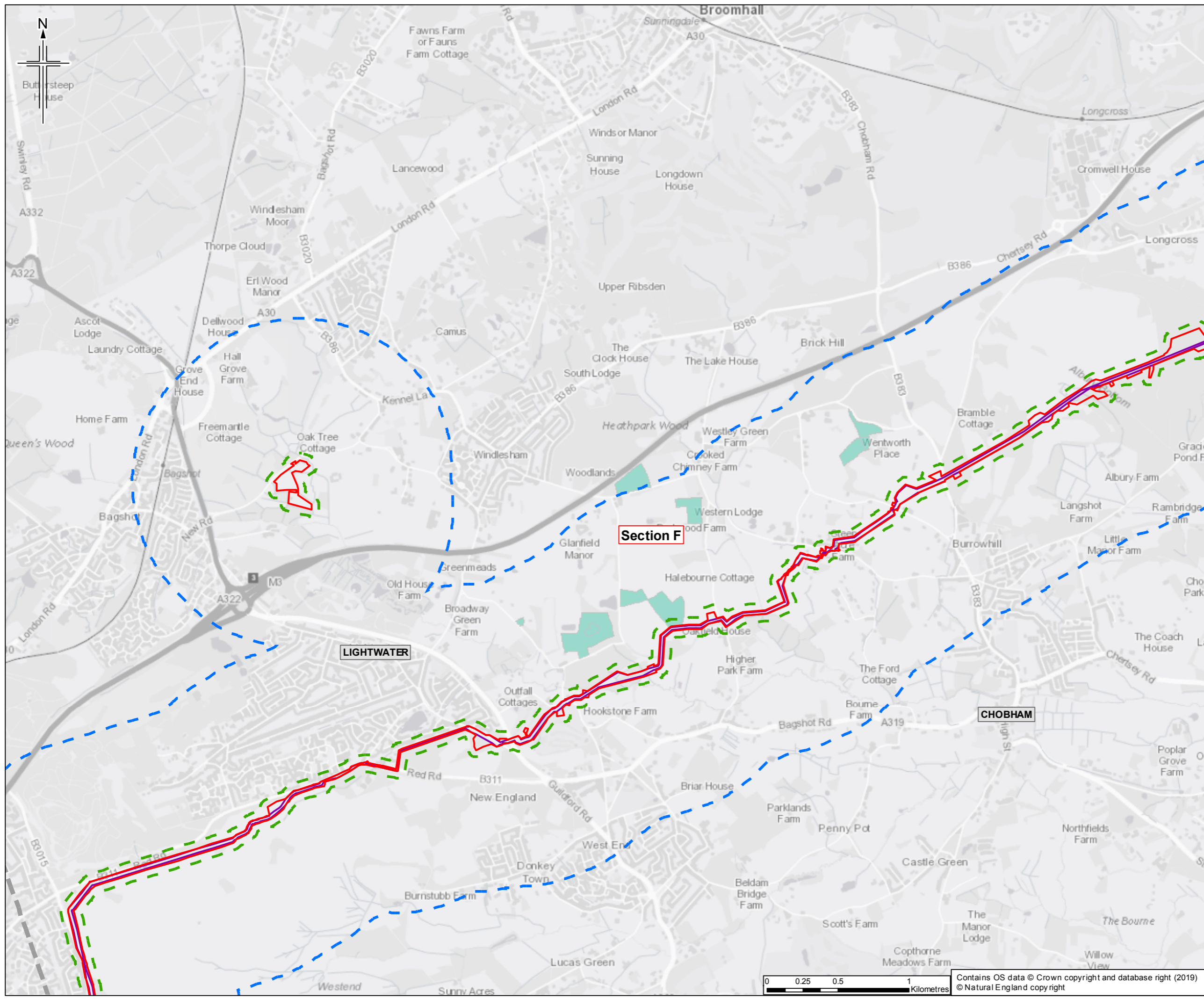

**Legend**

- Order Limits
- Limits of deviation
- Order Limits 50m buffer
- Order Limits 1km buffer
- Section break
- Site of Importance for Nature Conservation (SINC)
- Potential Ancient Woodland sites less than 2ha

**Ancient Woodland (AW) Inventory sites**

- Ancient Semi-Natural Woodland
- Plantation on Ancient Woodland Site

Sheet displays a part of Section F

Rev.	Rev. Date	Purpose of revision	Orig/Dwn	Checked	Rev'd	Apprv'd
0	19/03/2019	For Issue		JH	NS	LG SH

**JACOBS**  
 1180 Epsom Road, Wokingham, Wokingham RG40 3DU, UK  
 Tel: +44 (0)118 945 7000 Fax: +44(0)118 945 7001  
 www.jacobs.com

Client  
 Esso Petroleum Company, Limited  
 Ermyn House,  
 Ermyn Way,  
 Leatherhead,  
 Surrey,  
 KT22 8UX

Project  
 Southampton to London Pipeline Project

Drawing title  
**ENVIRONMENTAL STATEMENT  
 ANCIENT WOODLAND  
 APFP Reg. (2009) 5(2)(I)**

Drawing Status	For Issue	
Scale	1:25,000 @ A3	DO NOT SCALE
Jacobs No.	B2325300	
ProjectWise No.	B2325300-JAC-000-ENV-DRG-001066	
Drawing number	Figure A7.3.1 Sheet 11 of 14	Rev 0

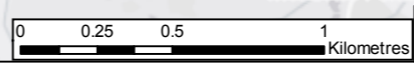

Contains OS data © Crown copyright and database right (2019)  
 © Natural England copyright

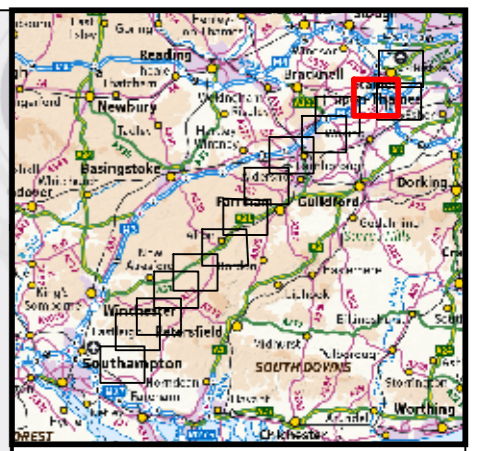
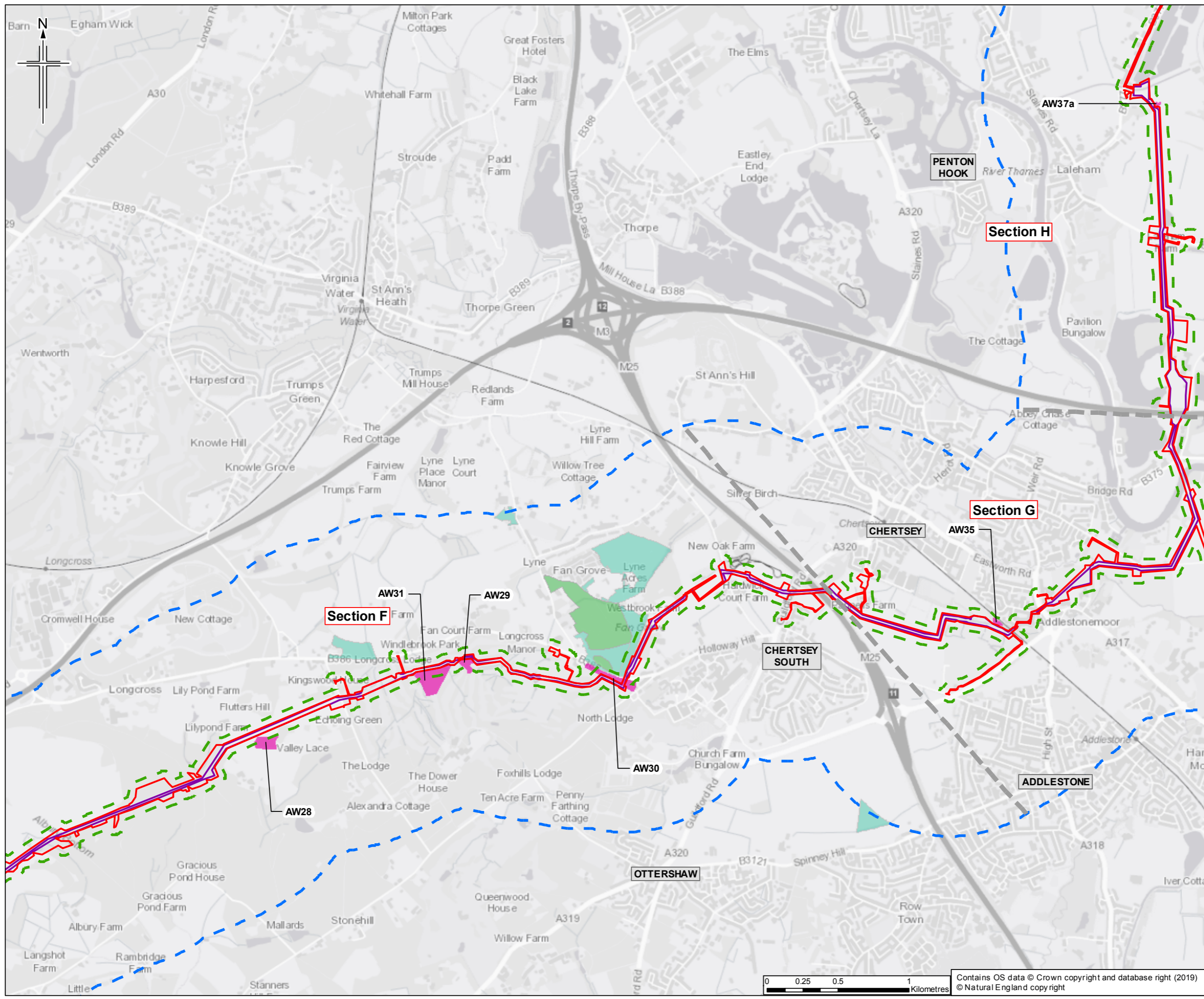

- Legend**
- Order Limits
  - Limits of deviation
  - Order Limits 50m buffer
  - Order Limits 1km buffer
  - Section break
  - Site of Importance for Nature Conservation (SINC)
  - Potential Ancient Woodland sites less than 2ha
- Ancient Woodland (AW) Inventory sites**
- Ancient Semi-Natural Woodland
  - Plantation on Ancient Woodland Site

Sheet displays parts of Section F, Section G and Section H

8	19/03/2019	For Issue	JM	NS	LQ	SH
Rev.	Date	Purpose of revision	Orig/Dwn	Checked	Rev'd	Apprv'd
Author						

**JACOBS**

1180 Epsom Road, Wokingham, West Berkshire, RG40 3TU, UK  
Tel: +44 (0) 118 946 7000 Fax: +44(0) 118 946 7001  
www.jacobs.com

**Client**  
Esso Petroleum Company, Limited  
Ermyn House,  
Ermyn Way,  
Leatherhead,  
Surrey,  
KT22 8UX

**Project**

Southampton to London Pipeline Project

**Drawing title**

ENVIRONMENTAL STATEMENT  
ANCIENT WOODLAND  
APFP Reg. (2009) 5(2)(I)

Drawing Status		For Issue	
Scale	1:25,000	@ A3	DO NOT SCALE
Jacobs No.	B2325300		
Project/Draw No.	B2325300-JAC-000-ENV-DRG-001066		
Drawing number	Figure A7.3.1 Sheet 12 of 14		Rev 0

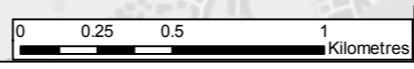

Contains OS data © Crown copyright and database right (2019)  
© Natural England copyright

This drawing is not to be used in whole or part other than for the intended purpose and project as defined on this drawing. Refer to the contract for full terms and conditions.

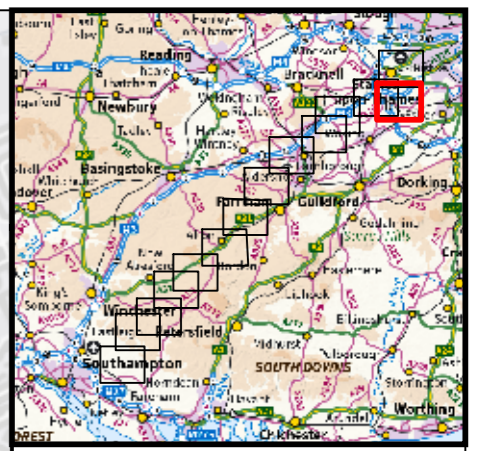
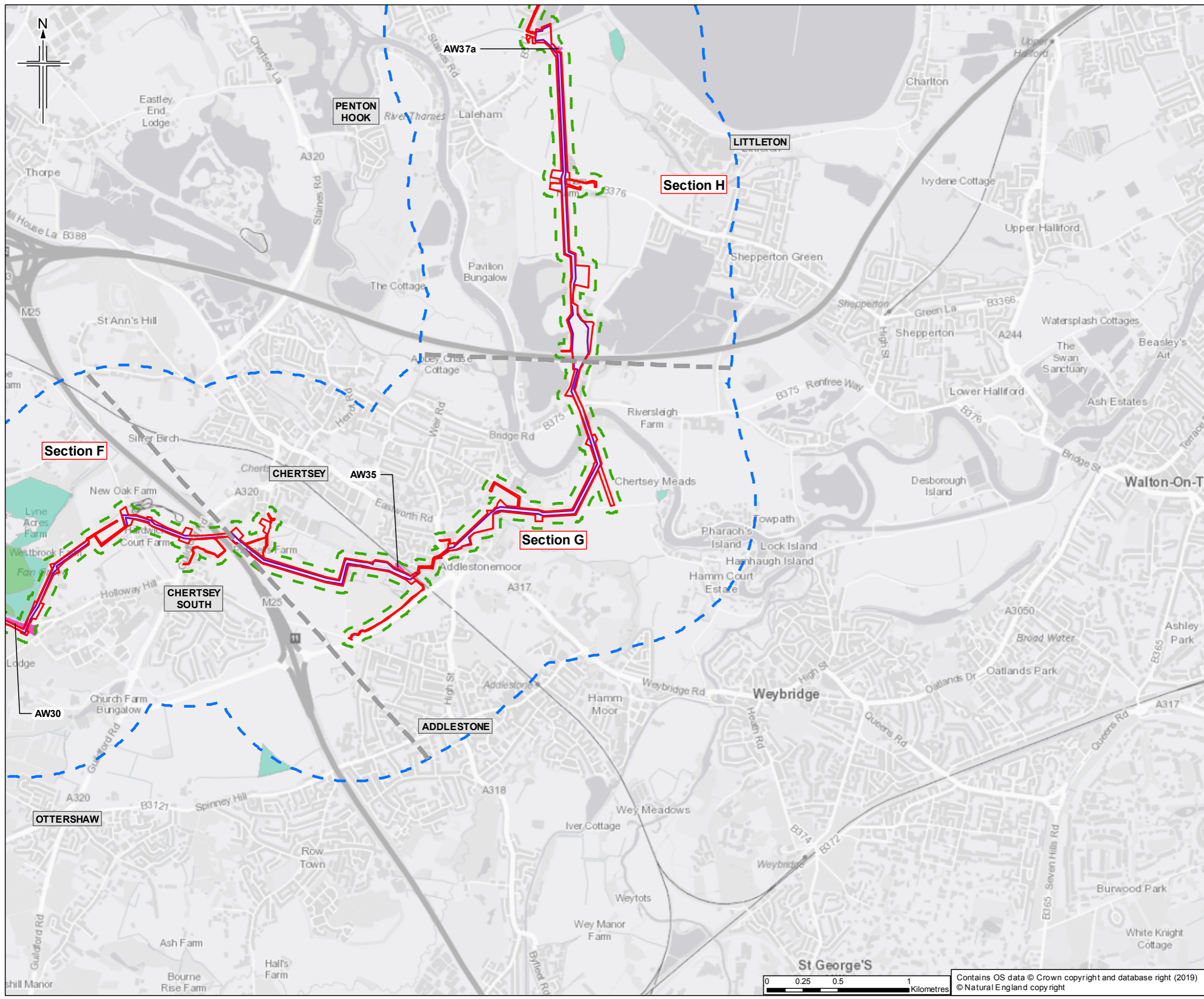

- Legend**
- Order Limits
  - Limits of deviation
  - Order Limits 50m buffer
  - Order Limits 1km buffer
  - Section break
  - Site of Importance for Nature Conservation (SINC)
  - Potential Ancient Woodland sites less than 2ha
- Ancient Woodland (AW) Inventory sites**
- Ancient Semi-Natural Woodland
  - Plantation on Ancient Woodland Site

Sheet displays parts of Section F, Section G and Section H

Rev.	Rev. Date	Purpose of revision	OrigDwn	Checked	Rev'd	Apprv'd
0	19/03/2019	For Issue	JH	NS	LG	SH

**JACOBS**  
1180 Epsom Road, Weybridge, Middlesex, Surrey, UK  
 Tel: +44 (0)181 945 7000 Fax: +44(0)181 945 7001  
 www.jacobs.com

Client  
 Esso Petroleum Company, Limited  
 Ermyn House,  
 Ermyn Way,  
 Leatherhead,  
 Surrey,  
 KT22 8UX

Project  
 Southampton to London Pipeline Project

Drawing title  
**ENVIRONMENTAL STATEMENT  
 ANCIENT WOODLAND  
 APFP Reg. (2009) 5(2)(l)**

Drawing Status	For Issue	
Scale	1:25,000 @ A3	DO NOT SCALE
Jacobs No.	B2325300	
ProjectWise No.	B2325300-JAC-000-ENV-DRG-001066	
Drawing number	Figure A7.3.1 Sheet 13 of 14	Rev 0

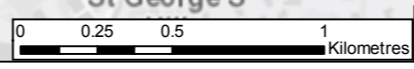

Contains OS data © Crown copyright and database right (2019)  
 © Natural England copyright

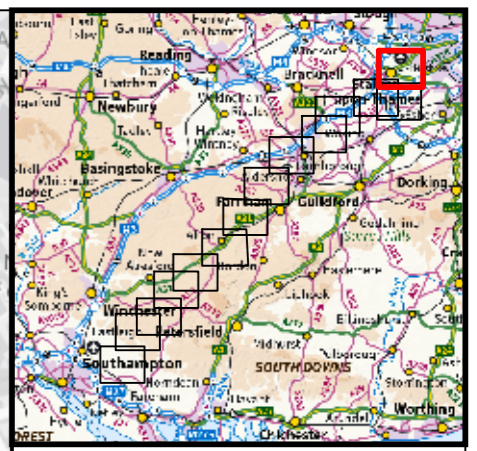
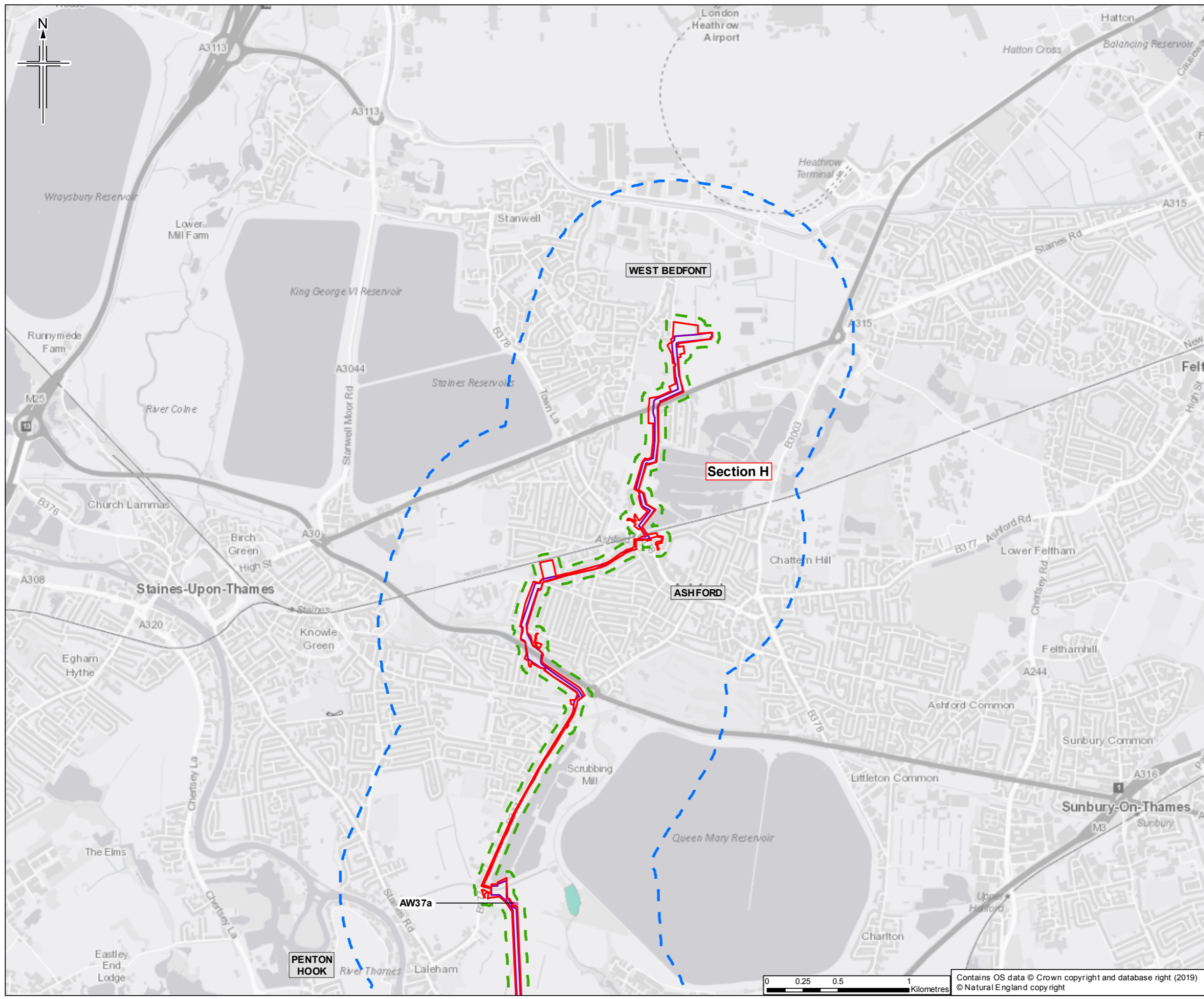

- Legend**
- Order Limits
  - Limits of deviation
  - Order Limits 50m buffer
  - Order Limits 1km buffer
  - Section break
  - Site of Importance for Nature Conservation (SINC)
  - Potential Ancient Woodland sites less than 2ha
- Ancient Woodland (AW) Inventory sites**
- Ancient Semi-Natural Woodland
  - Plantation on Ancient Woodland Site

Sheet displays part of Section H

0	19/03/2019	For Issue	JH	NS	LG	SH
Rev.	Date	Purpose of revision	Orig'Dwn	Checked	Rev'd	Apprv'd

Author

**JACOBS**

1180 E Colindale Ave, Watlington, Oxford OX11 2BB, UK  
Tel: +44 (0) 18 45 7000 Fax: +44(0) 18 45 7001  
www.jacobs.com

**Client**  
Esso Petroleum Company, Limited  
Ermyn House,  
Ermyn Way,  
Leatherhead,  
Surrey,  
KT22 8UX

**Project**

Southampton to London Pipeline Project

**Drawing title**

**ENVIRONMENTAL STATEMENT  
ANCIENT WOODLAND  
APFP Reg. (2009) 5(2)(I)**

Drawing Status	For Issue
Scale	1:25,000 @ A3 DO NOT SCALE
Jacobs No.	B2325300
ProjectWise No.	B2325300-JAC-000-ENV-DRG-001066
Drawing number	Figure A7.3.1 Sheet 14 of 14
	Rev 0

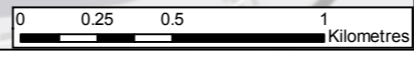

Contains OS data © Crown copyright and database right (2019)  
© Natural England copyright

This drawing is not to be used in whole or part other than for the intended purpose and project as defined on this drawing. Refer to the contract for full terms and conditions.